



Level 4 Unit 6
Assessment 2

This is Little Green. He just moved here a week ago. Let's help him get familiar with his neighborhood!



Choose Your Character



Meg



Mike

Game Map



Level 1

supermarket



Level 4



Level 5



Level 2



Level 3



Level 6

Finish

Level 1

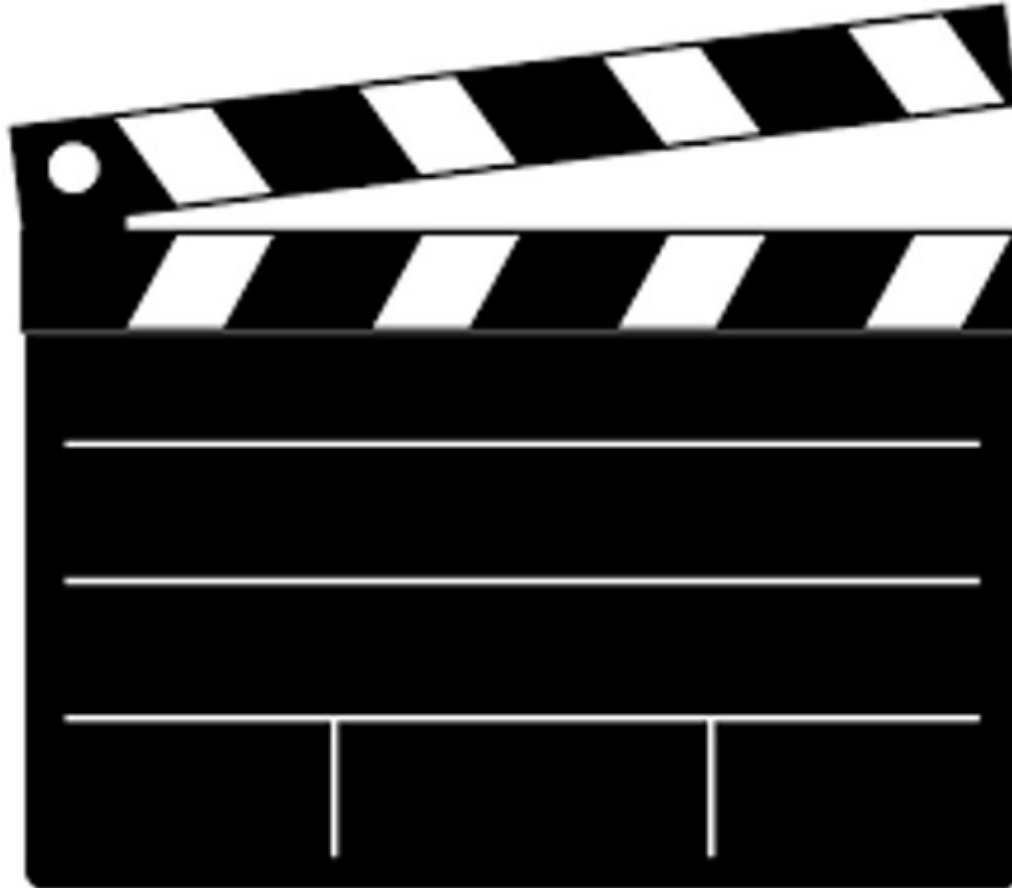

Begin

Presentation Time

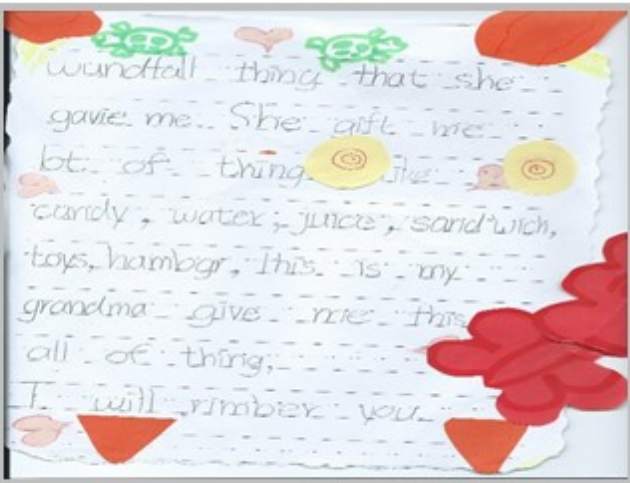

My Final Project Menu

Q 1, 2

Option 1	Option 2	Option 3
<p><u>Game</u></p> <p>street/ road subway block</p>  <p>bus</p> <p>intersection</p> <p>traffic lights</p>	<p><u>A Letter to Blair and Clair</u></p> 	<p><u>Information</u></p>  

My Final Project Menu

Option 1	Option 2	Option 3
<p><u>Game</u></p> <ol style="list-style-type: none">1. Draw a map using what you learned in this unit.2. Label the things about transportation on the map.3. Explain why your map will make the traffic better.	<p><u>A Letter to Blair and Clair</u></p> <ol style="list-style-type: none">1. Pretend you are Lore and More.2. You write a letter to Blair and Clair to thank them for the fun time you had in Beijing.3. Give some details.	<p><u>Information</u></p> <ol style="list-style-type: none">1. Write a paragraph about Beijing.2. Write about the many things to do there.

Great job!



Game Map



Level 1

Level 4

Level 5

Level 2

Level 3

Level 6

Finish



Level 2

Begin

I Can Read the Fastest



Read and Write

1. He fell asleep ____ class.

when

2. ____ you give me the book?

then

3. This dress is ____ lovely as mine.

as

4. Brush your teeth and ____ go to bed.

during

5. ____ is your birthday?

could

Phonic Challenge

Q 5

wire
fire
drier
bored
tore
sore

00:01:00



e	e	g	t	e
l	r	e	o	r
b	o	i	r	i
o	s	t	f	w
r	t	o	r	e
e	d	o	i	g
d	r	i	e	r

Spelling Bee

Q 6

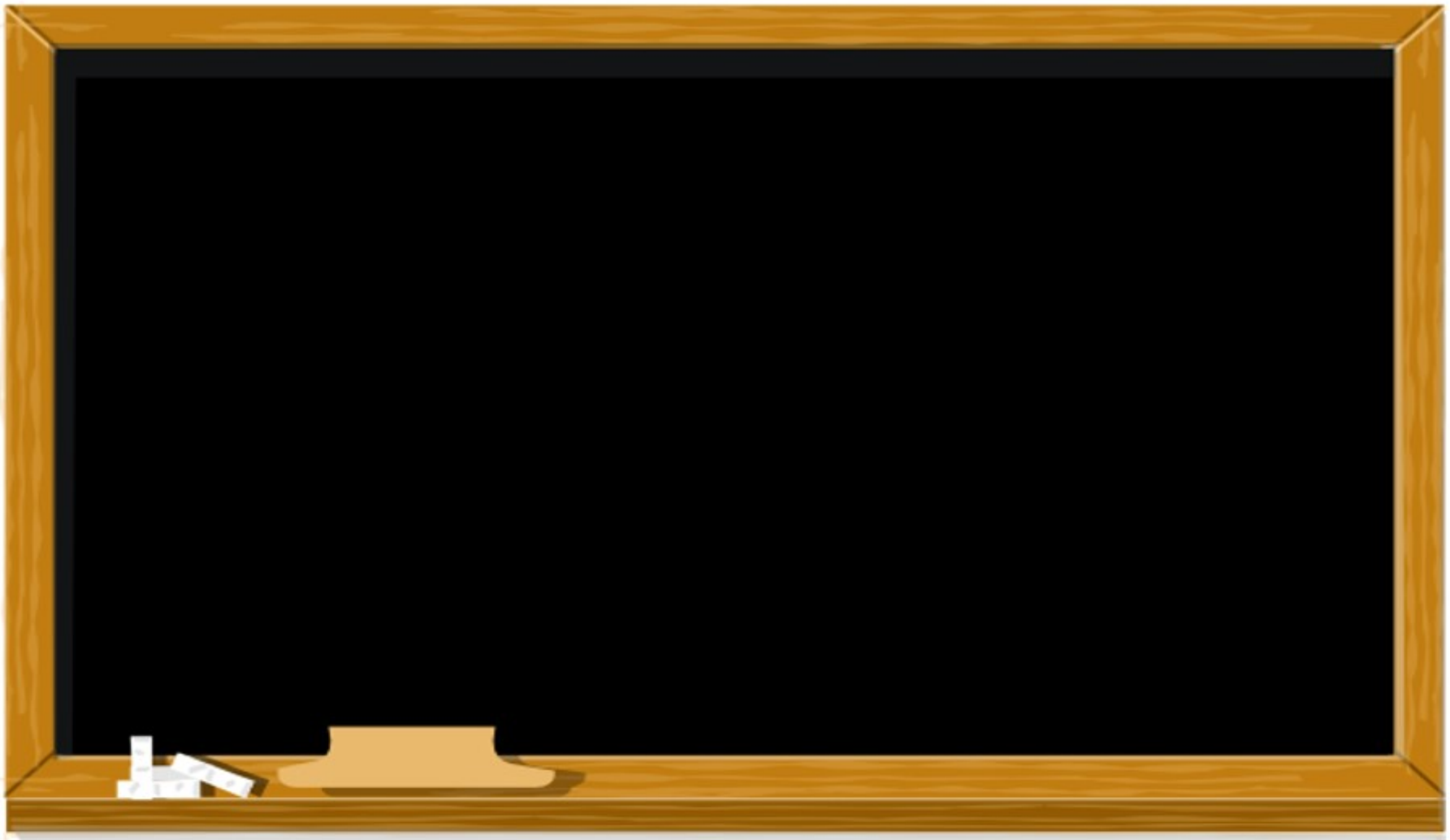

Sam's Neighborhood



Many people live and work in the city. The streets are always busy. There are shops, restaurants, big hospitals, and post offices. Everything is close in my city. My mom walks with me to school. We walk two blocks, and then turn right. I go to the park with my family. My dad and I fly kites in the park.



Sometimes, my friend Sarah walks with me. All our neighbors wave and greet us. On Saturdays, my family goes to the mall. Then, we eat at our favorite restaurant. Sometimes we walk to the history museum. I like the dinosaurs the best. I love living in the city. There's always something to do. The city is a great place to live.

Reading Comprehension

1. Do many people live and work in the city?
2. What is there to do in Sam's neighborhood?
3. How does Sam go to school?
4. What does Sam's family do on Saturdays?



Great job!



Game Map



Level 1



Level 2

Level 4

Level 3

Level 5

Level 6

Finish



Level 3

Begin

Match

Q 9



1 century

1 decade

1 year

Simple Math



division



subtraction



addition



multiplication

2-Step Word Problem

They started to build the hospital in Sam's neighborhood in 1999. They finished in 2003. Then, it took 2 more years to open after it was built. How long did it take to build and open the hospital?

Step 1:

Step 2:



Great job!



Game Map



Level 1



Level 2



Level 3

Level 5

Level 6

Finish

Level 4



Level 4

Begin

Name the Places

Q 12



00:00:45



True or False

1. A neighborhood is the place where servers bring you food.
2. You can buy food at the bank.
3. Neighbors are the people who live around you.
4. There are buildings in the neighborhood.

Guide them to the right place



1. Pink wants to borrow books.



2. Blue wants to send letters.



3. Yellow is hungry.



4. Green works as a doctor.



Complete the Sentences

far from next to opposite close to

1

The post office is _____
the library.



2

The store is _____ the bank.



3

The market is _____
the restaurant.



4

The hospital is _____ the bank.

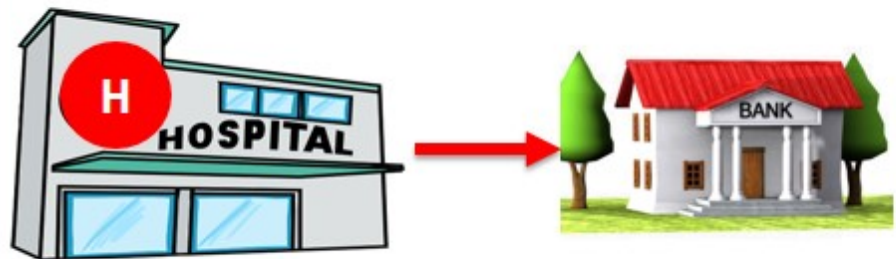

Neighborhood Map



Word Bank

far from
close to
next to
in front of
opposite

1. Where is the restaurant?
2. Where is the hospital?
3. Where is the store?

Great job!



Game Map



Level 1

supermarket



Level 4

Level 5



Level 2



Level 3

Level 6

Finish

Level 5

Begin

Matching



serve

work

eat

shop

rent

buy



Monsters' Daily Life

eat sell send rent

1. The monsters _____ at a restaurant once a week.
2. They _____ cards to their neighbors every Christmas.
3. The monsters _____ a house for 800 dollars.
4. The shop near the monsters' house _____ great fruit.



Great job!



Game Map



Level 1

supermarket



Level 4



Level 5



Level 2



Level 3

Level 6

Finish

Level 6

Begin

Read and Connect

and but or



French Fries are tasty
_____ unhealthy.



After a busy day,
I was tired _____
sleepy.



Would you like
water _____ milk?

Great job!



Game Map



Level 1

supermarket



Level 4



Level 5



Level 2



Level 3



Level 6

Finish

Congratulations!



You win!

Enrichment time!
See you later!

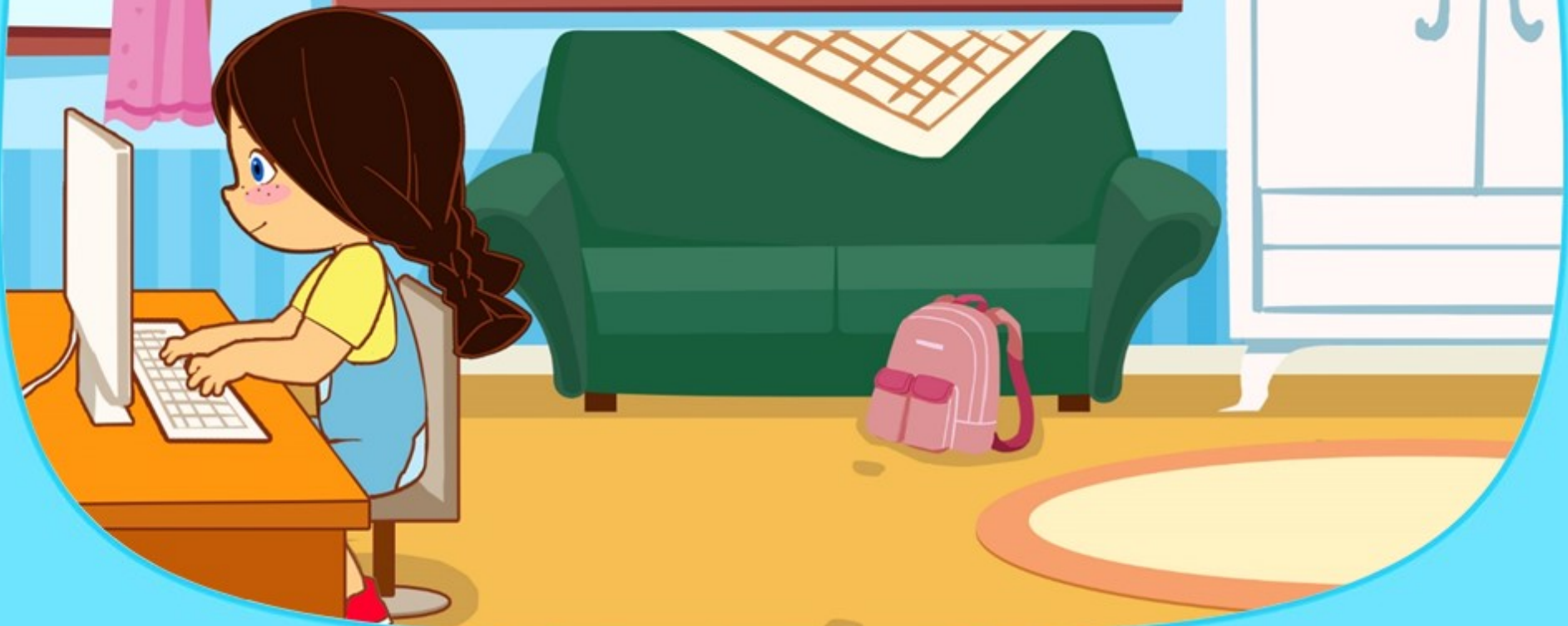

VIP KID

